

Flood River Sutlej - Evacuation Efforts

• With **issuance of timely early warning / advisory** and **pro-active engagement** of all stakeholders by **NDMA**, **coordinated evacuation** of vulnerable / at-risk population from low-lying areas adjacent River Sutlej has been ensured in Districts Kasur, Okara, Bahawalnagar, Pakpattan, Vehari, Bahawalpur, Lodhran by Rescue 1122

- Pers Evac / Tpt - **378,426**
- Livestock Evac - **20,319**
- **Resources Deployed**
- Boats - **372**
- Rescue Personnel - **1,408**

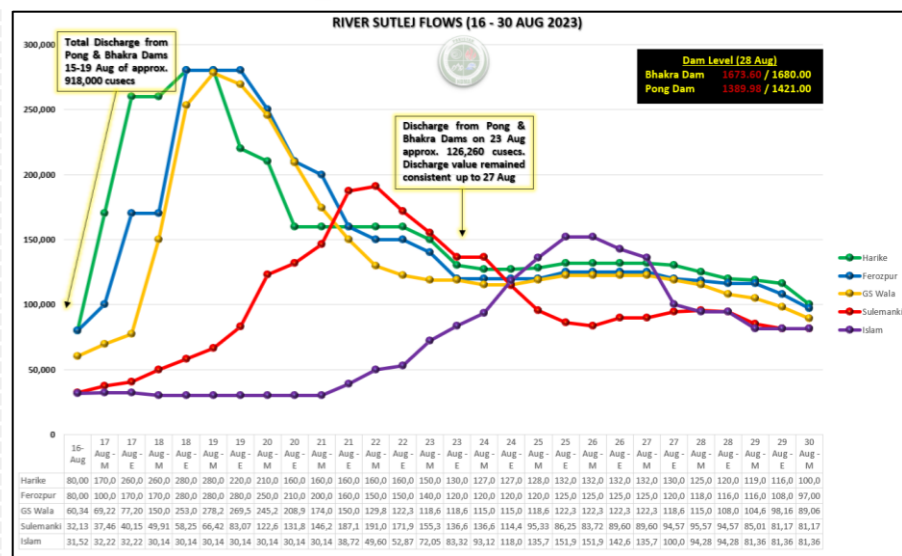

River Sutlej at GS Wala, Sulemanki are at Medium Flood Level and Islam is at Low Flood Level
Flows at all three points are on a Decreasing Trend

TOP RAINFALL RECORDED LAST 24 HOURS (MM)

- **Balochistan.** Nil
- **Khyber Pakhtunkhwa.** Nil
- **Punjab.** Nil
- **Sindh.** Nil
- **Gilgit-Baltistan.** Nil
- **State of AJ&K.** Nil
- **ICT.** Nil

Cumulative Losses & Damages (25 June to Date)

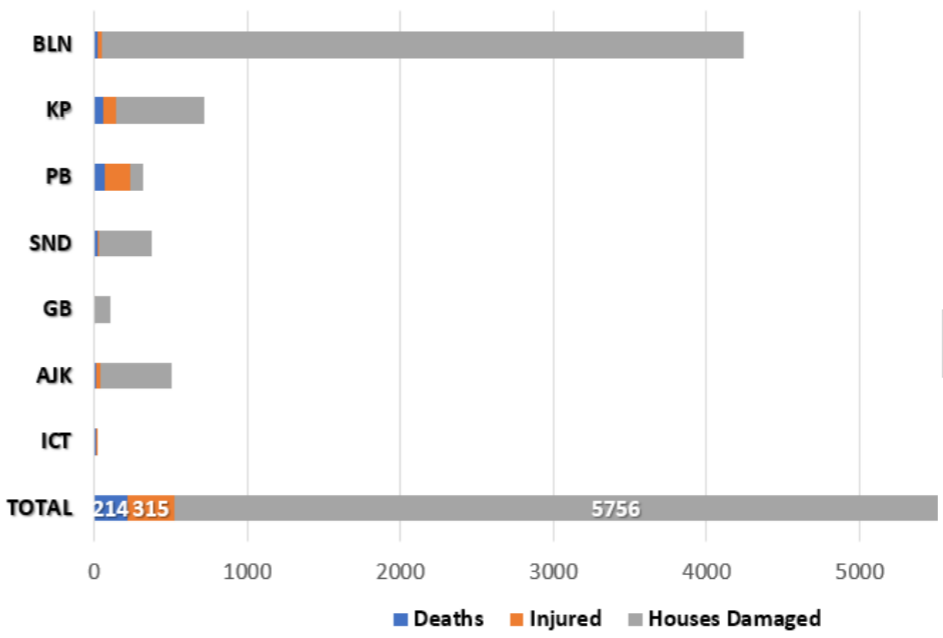

Cumulative Deaths Categorization

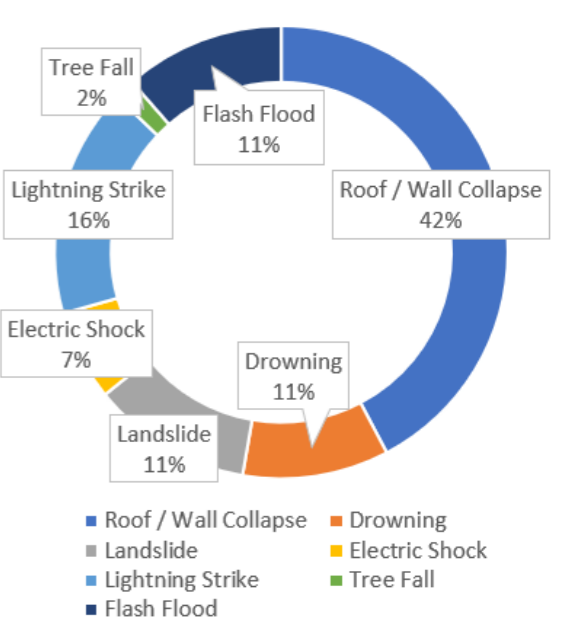

Note: Losses / Damages data is provided by PDMA's / GBDMA / SDMA / Govt Depts and are preliminary.

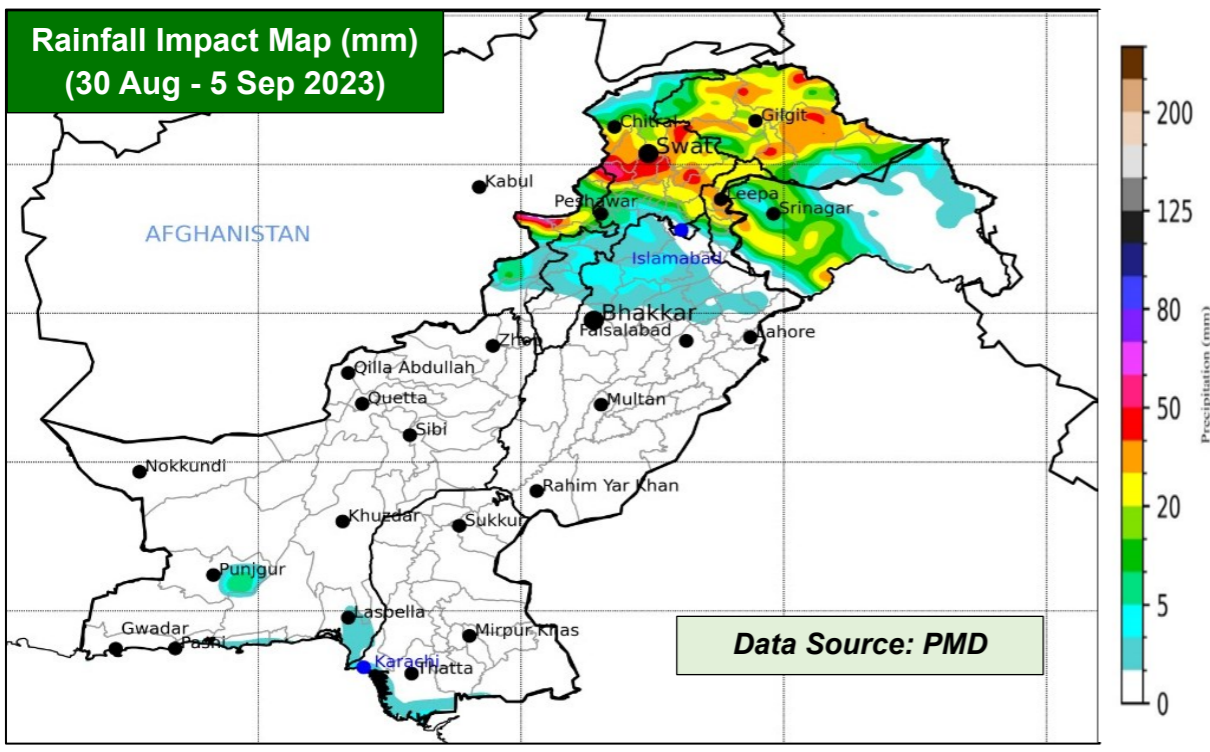

RESERVOIR LEVELS (0600 hrs)		
Details	Tarbela	Mangla
MCL (Feet)	1,550.0	1,242.0
Dead Level (Feet)	1,402.0	1,050.0
Water Level (Feet)	1550.00	1242.00
Change Last 24hrs	0.00	+0.05
Live Storage (MAF)	Max	5.809
	Present	5.809
Change Last 24hrs	0.00	+0.004
% Dam Filled	100	100
Change Last 24hrs	0.00	+0.05
Data Source: WAPDA (TDP & MDP)		

FFD Discharge Report				
Recorded at: 30-Aug-2023 12:00 PST				
River	Site	Inflow	Outflow	
Indus	Tarbela	132,000	135,800	NORMAL
	Kalabagh	168,811	160,811	NORMAL
	Chashma	174,894	157,194	NORMAL
	Taunsa	202,815	178,815	NORMAL
	Guddu	307,715	277,483	LOW
Kabul	Sukkur	238,080	184,350	NORMAL
	Kotri	148,570	107,665	NORMAL
	Nowshera	24,700	24,700	NORMAL
Jhelum	Mangla	15,000	15,515	NORMAL
	Rasul	13,391	5,341	NORMAL
	Marala	41,742	13,494	NORMAL
Chenab	Khanki	26,331	18,270	NORMAL
	Q.Abad	25,031	9,935	NORMAL
	Trimmu	58,821	45,221	NORMAL
	Panjnad	101,037	84,387	NORMAL
	Jassar	7,101	7,101	NORMAL
Ravi	Shahdara	21,756	21,756	NORMAL
	Balloki	29,345	6,345	NORMAL
	Sidhnai	23,849	5,949	NORMAL
Sutlej	GS Wala	83,456	83,456	MEDIUM
	Sulemanki	95,196	81,173	MEDIUM
	Islam	79,703	78,153	LOW

Forecasted Impact

- River Sutlej at GS Wala, Sulemanki are at **Medium Flood Level** and Islam is at **Low Flood Level** and on **Decreasing Trend**
- **At-risk Districts include Kasur, Okara, Bahawalnagar, Pakpattan, Vehari, Bahawalpur, & Lodhran**

Weather for Next 24 Hours

- Hot and Humid Weather with Chances of Rain-wind / Thundershowers
 - Khyber Pakhtunkhwa (Dir, Kohistan)
 - Punjab (Murree, Jhelum, Sialkot, Narowal, Hafizabad)
 - Balochistan (Panjgur, Awaran)
- Partly cloudy weather is expected in Gilgit Baltistan and State of AJ&K
- Hot and Humid Weather expected in Sindh

Guidance Issued

- PDMA to ensure **early warning & prompt response** in vulnerable areas in light of **rain/wind-thundershowers** (in areas indicated above).
- PDMA to undertake **regular public awareness** on all media channels / social media to maximise general public's knowledge on risks associated with monsoon season; heavy rains, urban flooding, flash flooding, landslides, etc.
- Tarbela & Mangla Dam Authorities are **advised to manage reservoirs levels**, and **use of spillways accordingly in coordination with stakeholders downstream**
- City / District Administrations are to **ensure contingency traffic plans** for areas vulnerable to flooding in urban centres, (as indicated above) catering for **prompt de-watering operations in flooded areas**.
- **PDMA Punjab to ensure timely early warning and evacuation of all at-risk populace living downstream of GS Wala, Sulemanki and Islam on River Sutlej.**
- **PDMA Punjab to ensure provision of medical care and relief items to displaced populace in camps**
- PDMA Khyber Pakhtunkhwa, PDMA Punjab & SDMA to ensure **early warning, prompt evacuation and response** in vulnerable low-lying areas downstream Tarbela & Mangla Dams in-case of any emergent water discharges or flooding situation in light of present reservoir levels.
- GBDMA to ensure all necessary measures are undertaken to mitigate / prepare against **GLOF** incidents.
- NHA / FWO / Local C&W Depts to **ensure pre-placement of machinery** and **timely restoration of damaged road linkages**.
- Rescue Services, Armed Forces and leading NGOs / CSOs to **ensure availability of personnel / equipment** in the indicated areas & **be on stand-by for rapid response**.