

- TOP RAINFALL RECORDED LAST 24 HOURS (MM)**
- **Balochistan.** Nil
 - **Khyber Pakhtunkhwa.** Nil
 - **Punjab.** Lahore 27, Gujranwala 14, Narowal 1
 - **Sindh.** Karachi – Trace
 - **Gilgit-Baltistan.** Babusar 1, Bagrote – Trace, Gilgit – Trace
 - **State of AJ&K.** Bandi Abbaspur 1, Dhulli 1
 - **ICT.** Nil

Cumulative Losses & Damages (25 June to Date)

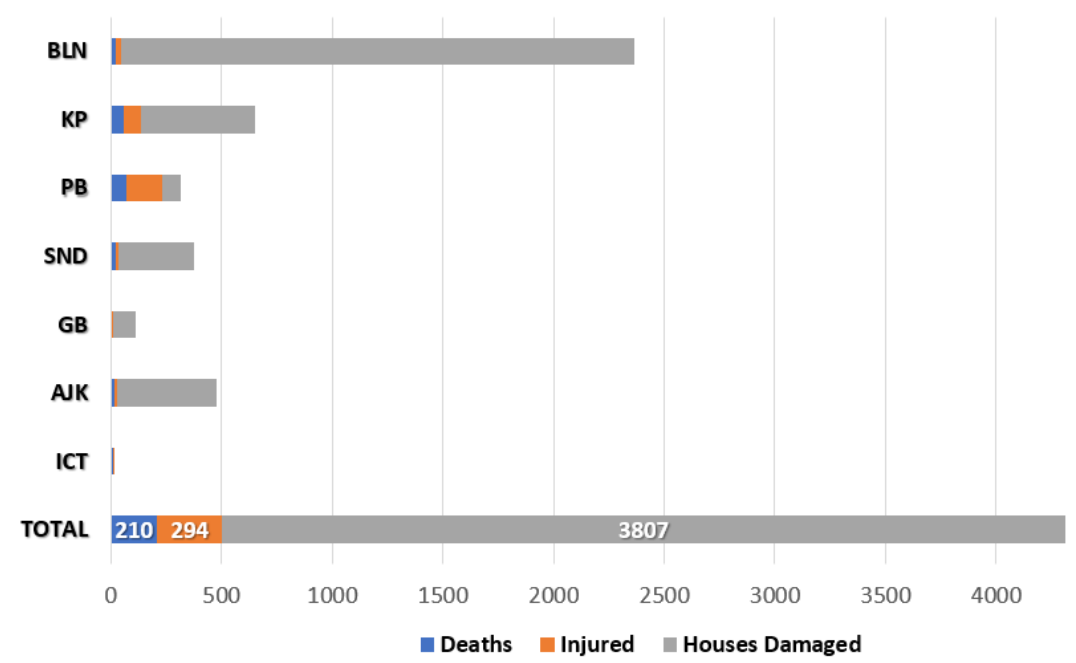

Cumulative Deaths Categorization

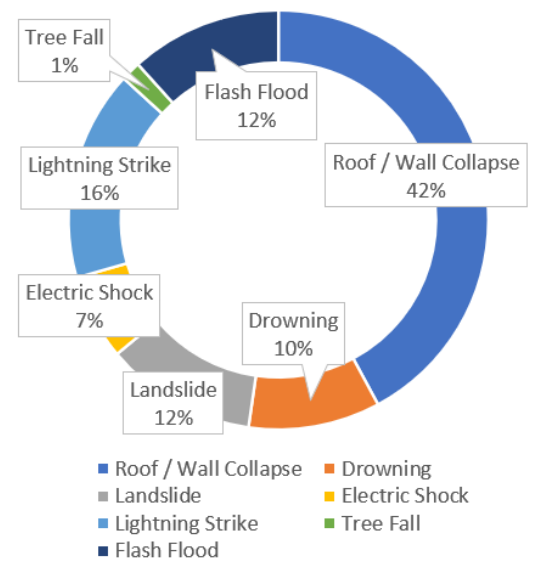

Note: Losses / Damages data is provided by PDMAs/ GBDMA/ SDMA/ Govt Depts and are preliminary.

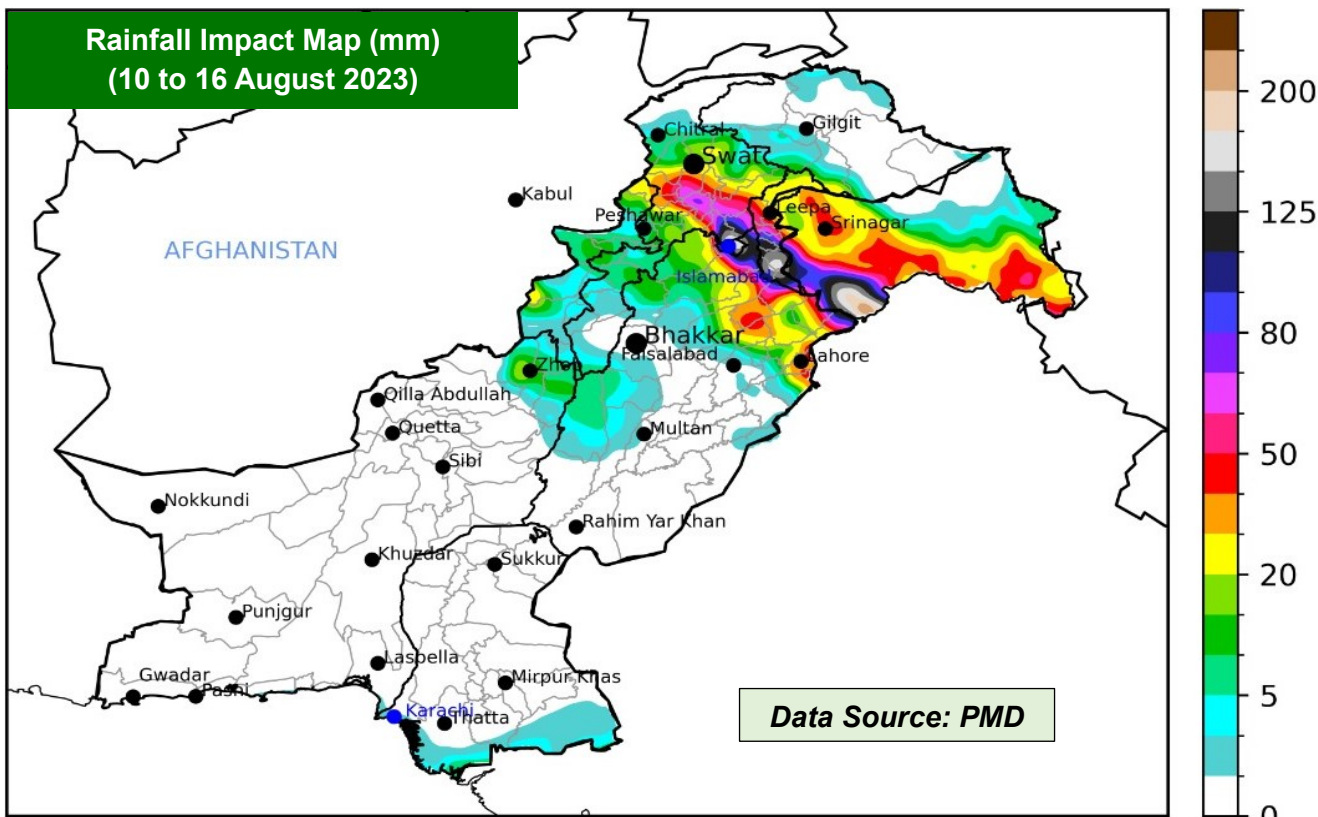

FORECASTED IMPACT NEXT 24-48 HOURS

- **Rain-wind thundershowers with a few moderate to heavy falls** expected at
 - **Khyber Pakhtunkhwa** (Galiyat, Chitral, Dir, Swat, Shangla, Buner, Mansehra, Kohistan, Abbottabad, Haripur, Peshawar, Mardan, Swabi and Nowshera)
 - **Punjab** (Murree, Rawalpindi, Attock, Chakwal, Jhelum, Mandi Bahauddin, Hafizabad, Gujranwala, Gujrat, Sialkot, Narowal, Lahore, Kasur and Sheikhupura)
 - **Gilgit Baltistan** (Diامر, Astore, Ghizer, Skardu, Hunza, Gilgit, Ghanche and Shigar)
 - **State of AJ&K** (Neelum Valley, Muzaffarabad, Poonch, Hattian, Bagh, Haveli, Sudhnoti, Kotli, Bhimber and Mirpur)
 - **Islamabad Capital Territory**
- **Rain-wind thundershowers** expected at
 - **Balochistan** (Musakhel, Barkhan, Zhob, Kalat and Khuzdar)
 - **Khyber Pakhtunkhwa** (Kurram, Lakki Marwat, Kohat, Dera Ismail Khan, Bannu, Karak and Waziristan)
 - **Punjab** (Mianwali, Sargodha, Khushab, Faisalabad, Toba Tek Singh, Jhang, Bhakkar, Dera Ghazi Khan and Rajanpur)
- **Hot and Humid weather with Light Rain / Drizzle** expected in Coastal Areas of Sindh
- **Flash flooding and landsliding** in hilly / mountainous regions of KP, Punjab and AJ&K (as indicated above).
- **Moderate to heavy falls may increase water flows in local nullahs / streams** (as indicated above).
- **Moderate to heavy rains may cause urban flooding in vulnerable urban areas** of Islamabad, Rawalpindi, Peshawar, and Lahore.
- **Dust storm / wind-thunderstorms & heavy falls may cause damage to loose structures** such as electrical poles, solar panels, hoardings, tall trees and under construction buildings.
- Flows in rivers and streams of Gilgit Baltistan likely to increase and high probability / risk of **GLOF incident** in vulnerable mountain valleys.

FFD Discharge Report
Recorded at: 12-Aug-2023 06:00 PST

River	Site	Inflow	Outflow	Status
Indus	Tarbela	230,000	255,700	LOW
	Kalabagh	236,329	228,329	NORMAL
	Chashma	199,649	173,334	NORMAL
	Taunsa	242,090	223,990	NORMAL
	Guddu	283,251	251,269	LOW
	Sukkur	236,997	182,597	NORMAL
	Kotri	225,654	186,289	NORMAL
Kabul	Nowshera	41,700	41,700	NORMAL
	Mangla	34,000	10,000	NORMAL
Jhelum	Rasul	3,150	0	NORMAL
	Marala	73,130	43,630	NORMAL
	Khanki	49,851	41,914	NORMAL
	Q.Abad	48,925	38,925	NORMAL
Chenab	Trimmu	63,163	52,563	NORMAL
	Panjnad	76,591	61,091	NORMAL
	Jassar	27,420	27,420	NORMAL
Ravi	Shahdara	30,692	30,692	NORMAL
	Balloki	39,925	17,075	NORMAL
	Sidhnai	25,514	8,614	NORMAL
	GS Wala	39,800	39,800	NORMAL
Sutlej	Sulemanki	59,578	46,703	NORMAL
	Islam	43,726	41,743	NORMAL

RESERVOIR LEVELS (0600 hrs)

Details	Tarbela	Mangla
MCL (Feet)	1,550.0	1,242.0
Dead Level (Feet)	1,402.0	1,050.0
Water Level (Feet)	1549.22	1238.75
Change Last 24hrs	-0.78	+0.60
Live Storage (MAF)	Max	5.809
	Present	5.764
Change Last 24hrs	-0.045	+0.046
% Dam Filled	99.22	96.46
Change Last 24hrs	-0.78	+0.62

GUIDANCE ISSUED

- PDMA's to ensure **early warning & prompt response** in vulnerable areas in light of wind-thundershowers and possibility of **heavy falls** (in areas indicated above), **increased river flood flows and flash flooding**.
- PDMA's to undertake **regular public awareness on all media channels / social media** to maximise general public's knowledge on risks associated with monsoon season; heavy rains, urban flooding, flash flooding, landslides, etc.
- **City / District Administrations** are to **ensure contingency traffic plans** for areas vulnerable to flooding in urban centres, (as indicated above) catering for **prompt de-watering operations in flooded areas**.
- **PDMA Khyber Pakhtunkhwa, PDMA Punjab & SDMA** to ensure **early warning, prompt evacuation and response** in vulnerable low-lying areas downstream Tarbela & Mangla Dams in-case of any emergent water discharges or flooding situation in light of present reservoir levels.
- **GBDMA** to ensure all necessary measures are undertaken to mitigate / prepare against **GLOF incidents**.
- **NHA / FWO / Local C&W Depts** to **ensure pre-placement of machinery** and **timely restoration of damaged road linkages**.
- **Rescue Services, Armed Forces** and leading **NGOs / CSOs** to **ensure availability of personnel / equipment** in the indicated areas & **be on stand-by for rapid response**.