

TOP RAINFALL RECORDED LAST 24 HOURS (MM)

- **Balochistan.** Nil
- **Khyber Pakhtunkhwa.** Buner 74, Lower Dir 54, Pashat 51, Khaar 34, Malam Jabba 28, Kakul 8, Upper Dir 7, Balakot 7, Saidu Sharif 3, Tirah 2.
- **Punjab.** Gujranwala 102, Rawalpindi 56, Chakwal 51, Hafizabad 46, Sialkot 44, Mandi Bahauddin 35, Gujrat 20, Mangla 17, Murree 13, Jhelum 5.
- **Sindh.** Nil
- **Gilgit-Baltistan.** Babusar - Trace.
- **AJK.** Barnala 21, Bandi Abbaspur 8, Dhulli 2, Haraman 2, Muzaffarabad 1, Rawalakot 1.
- **ICT.** Bokra 67, Saidpur 46, Golra 45, Zero Point 24, Airport 23.

Losses & Damages – Last 24 Hours

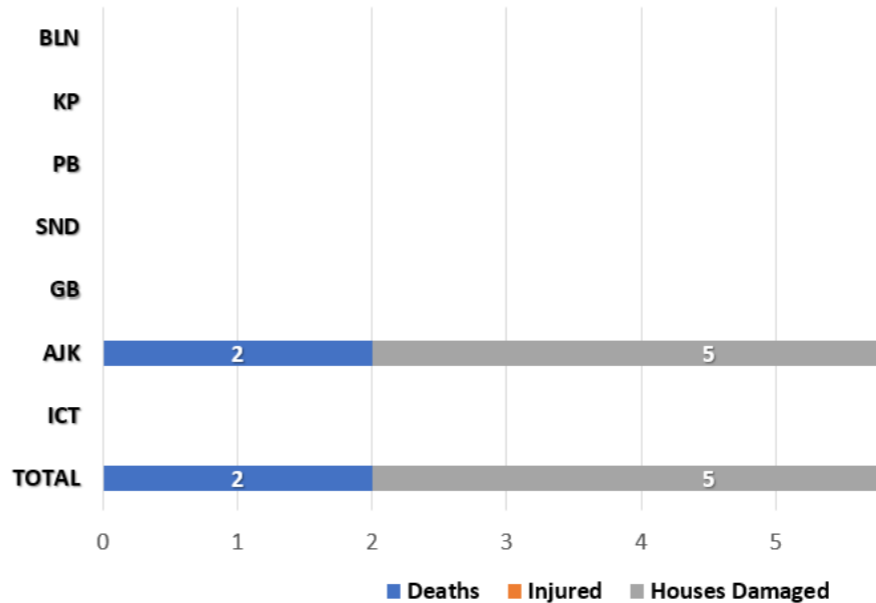

Last 24 Hours Deaths Categorization

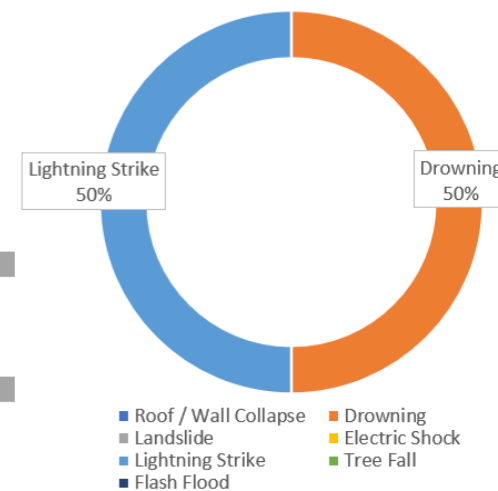

Cumulative Losses & Damages (25 June to Date)

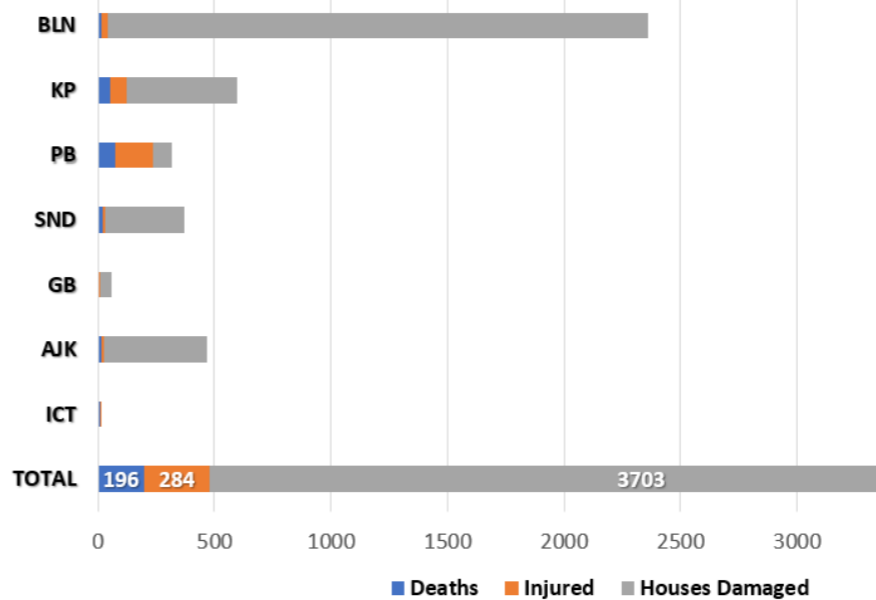

Cumulative Deaths Categorization

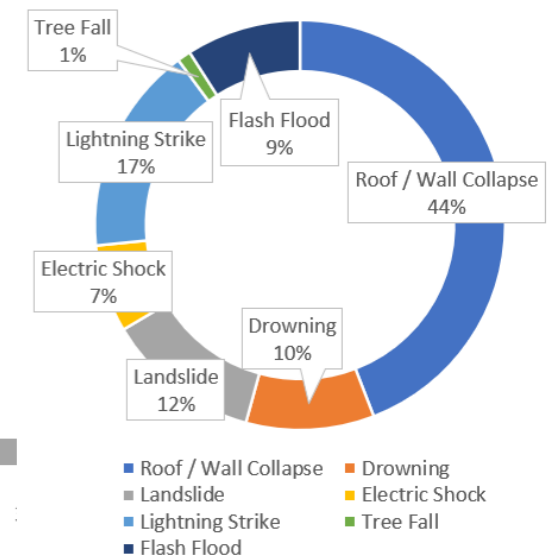

Note: Losses / Damages figures are provided by PDMAs/ GBDMA/ SDMA/ Govt Depts and are preliminary.

Rainfall Impact Map (mm) (1 to 7 August 2023)

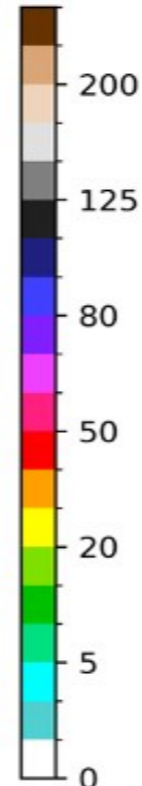
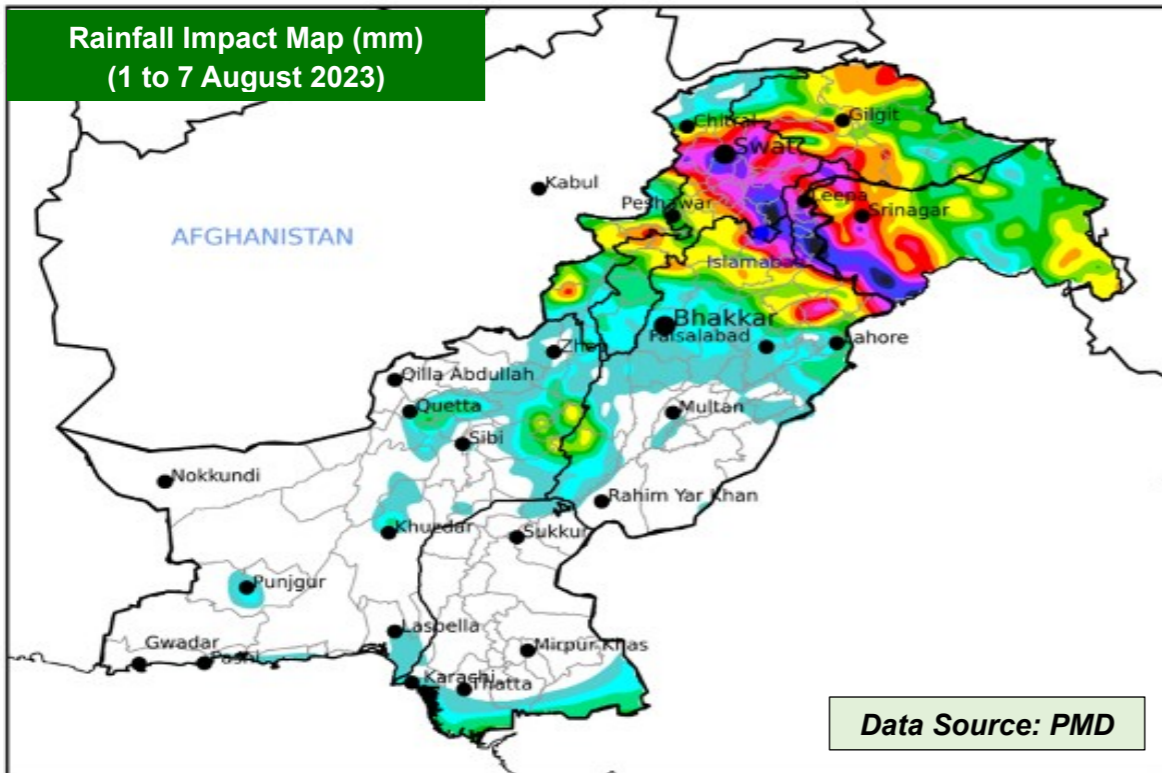

FFD Discharge Report

Recorded at: 05-Aug-2023 18:00 PST

River	Site	Inflow	Outflow	Status
Indus	Tarbela	230,000	157,100	NORMAL
	Kalabagh	236,468	228,468	NORMAL
	Chashma	243,625	236,925	NORMAL
	Taunsa	163,639	148,439	NORMAL
	Guddu	261,400	230,041	LOW
	Sukkur	370,050	319,540	LOW
	Kotri	228,583	189,238	NORMAL
Kabul	Nowshera	46,900	46,900	NORMAL
Jhelum	Mangla	54,000	10,000	NORMAL
	Rasul	8,441	5,341	NORMAL
Chenab	Marala	87,612	59,689	NORMAL
	Khanki	66,263	58,728	NORMAL
	Q. Abad	61,264	51,264	NORMAL
	Trimmu	55,082	47,462	NORMAL
	Panjnad	159,504	145,404	NORMAL
Ravi	Jassar	22,300	22,300	NORMAL
	Shahdara	29,314	29,314	NORMAL
	Balloki	49,480	31,730	NORMAL
	Sidhnai	33,097	16,497	NORMAL
Sutlej	GS Wala	55,900	55,900	NORMAL
	Sulemanki	69,299	57,931	LOW
	Islam	66,643	65,743	LOW

RESERVOIR LEVELS (0600 hrs)

Details	Tarbela	Mangla
MCL (Feet)	1,550.0	1,242.0
Dead Level (Feet)	1,402.0	1,050.0
Water Level (Feet)	1543.50	1233.65
Change Last 24hrs	+1.21	+0.75
Live Storage (MAF)	Max	5.809
	Present	5.435
Change Last 24hrs	+0.069	+0.059
% Dam Filled	93.56	91.09
Change Last 24hrs	+1.19	+0.8

FORECASTED IMPACT NEXT 24 HOURS

- **Low Level Flooding** to continue in River Indus at Guddu & Sukkur and River Sutlej at Sukemanki & Islam.
- **Rain-Wind-Thundershowers with isolated heavy falls** are expected in:
 - Khyber Pakhtunkhwa (Galliyat, Chitral, Dir, Swat, Shangla, Buner, Mansehra, Kohistan, Abbottabad, Haripur, Peshawar, Mardan, Swabi, Nowshera, Kurram, Lakki Marwat, Kohat, Dera Ismail Khan, Bannu, Karak and Waziristan)
 - Punjab (Murree, Rawalpindi, Attock, Chakwal, Jhelum, Mandi Bahauddin, Hafizabad, Gujranwala, Gujrat, Sialkot, Narowal, Lahore, Sheikhupura, Kasur, Mianwali, Sargodha, Khushab, Faisalabad, Toba Tek Singh, Jhang and Bhakkar)
 - Gilgit Baltistan (Diamer, Astore, Ghizer, Skardu, Hunza, Gilgit, Ghanche and Shigar)
 - State of AJ&K (Neelum, Muzaffarabad, Poonch, Hattian, Bagh, Haveli, Sudhnoti, Kotli, Bhimber and Mirpur)
 - Islamabad Capital Territory
- **Increased flows** in local nullahs / streams of KP (Chitral, Dir, Swat, Kohistan, Shangla, Buner, Mansehra, Abbottabad), Punjab (Rawalpindi), GB, AJ&K and ICT.
- **Urban flooding** in vulnerable areas of Punjab (Islamabad, Gujranwala, Lahore, Faisalabad), Khyber Pakhtunkhwa (Peshawar) and ICT.
- **Flash flooding and landsliding** in hilly / mountainous regions of KP, Punjab, GB, AJ&K (as indicated above).
- Flows in rivers and streams of Gilgit Baltistan likely to increase and high probability / risk of **GLOF incident** in vulnerable mountain valleys.

GUIDANCE ISSUED

- City / District Administrations are to **ensure contingency traffic plans** for areas vulnerable to flooding in urban centres, (as indicated above) catering for **prompt de-watering operations in flooded areas**.
- PDMA's to undertake **regular public awareness on all media channels / social media** to maximise general public's **knowledge on risks associated with monsoon season**; heavy rains, urban flooding, flash flooding, landslides, etc.
- PDMA's to ensure **early warning & prompt response** in vulnerable areas in light of wind-thundershowers and possibility of **heavy falls** (in areas indicated above), **increased river flood flows** and **flash flooding**.
- PDMA Balochistan & Punjab to ensure **early warning, prompt evacuation and response** in vulnerable low-lying areas adjacent to nullahs / hill torrents (in areas indicated above).
- PDMA Sindh to ensure all necessary measures undertaken in light of **Low Flood Levels** at River Indus and Sutlej.
- GBDMA to ensure all necessary measures are undertaken to mitigate / prepare against **GLOF incidents**.
- NHA / FWO / Local C&W Depts to **ensure pre-placement of machinery** and **timely restoration of damaged road linkages**.
- Rescue Services, Armed Forces and leading NGOs / CSOs to **ensure availability of personnel / equipment** in the indicated areas & **be on stand-by for rapid response**.