

- ### TOP RAINFALL RECORDED LAST 24 HOURS (MM)
- Balochistan.** Nil
  - Khyber Pakhtunkhwa.** Kalam 8
  - Punjab.** Gujranwala 5, Chakwal 2, Narowal 1
  - Sindh.** Nil
  - Gilgit-Baltistan.** Babusar 12, Gilgit - Trace
  - State of AJ&K.** Bandi Abbaspur 5, Barnala 1
  - ICT.** Nil

### Losses & Damages – Last 24 Hours

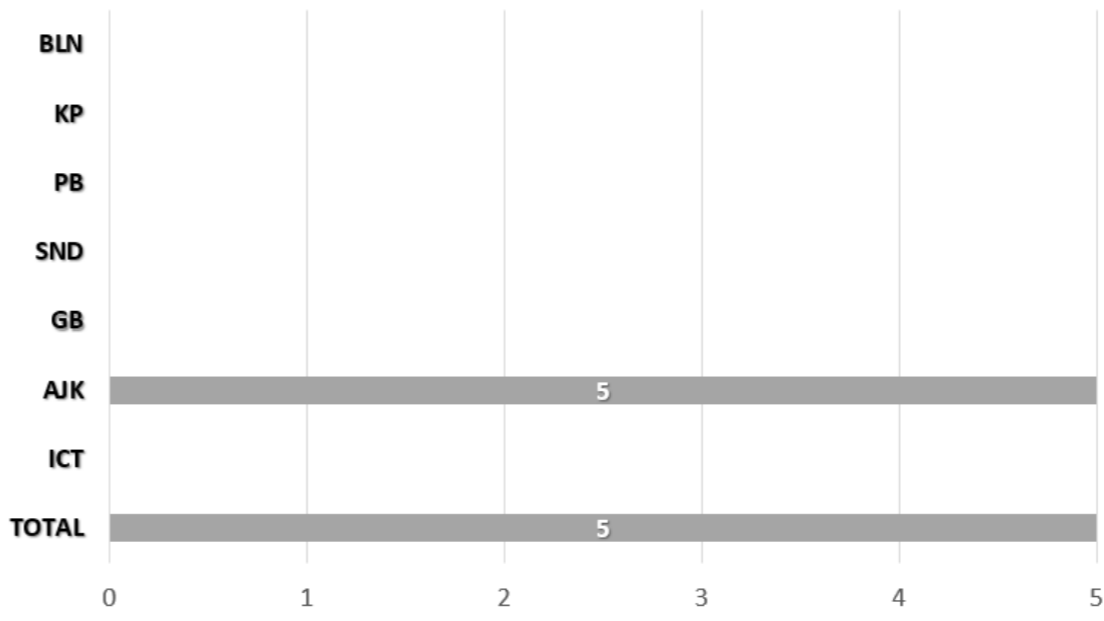

### Cumulative Losses & Damages (25 June to Date)

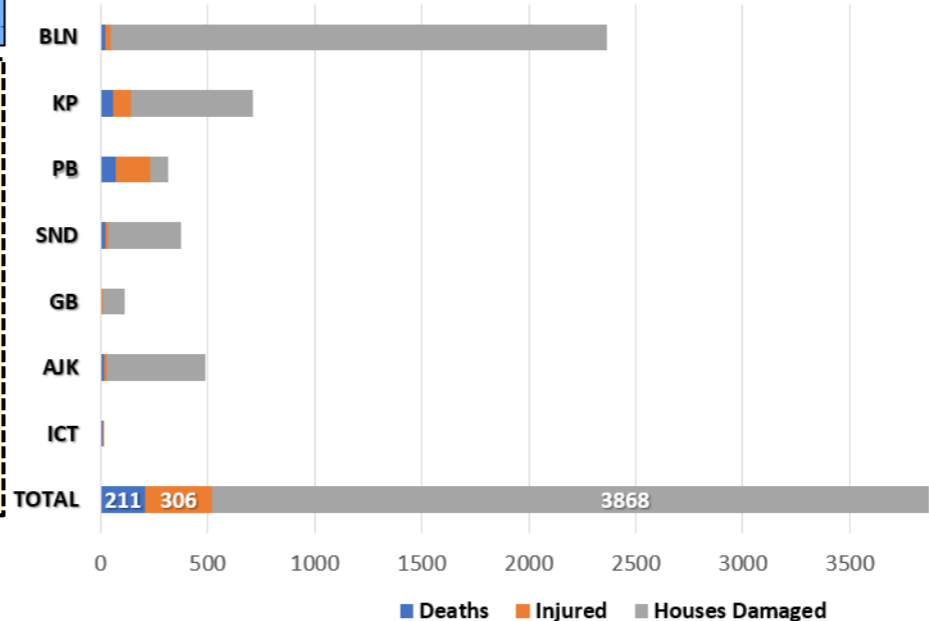

### Cumulative Deaths Categorization

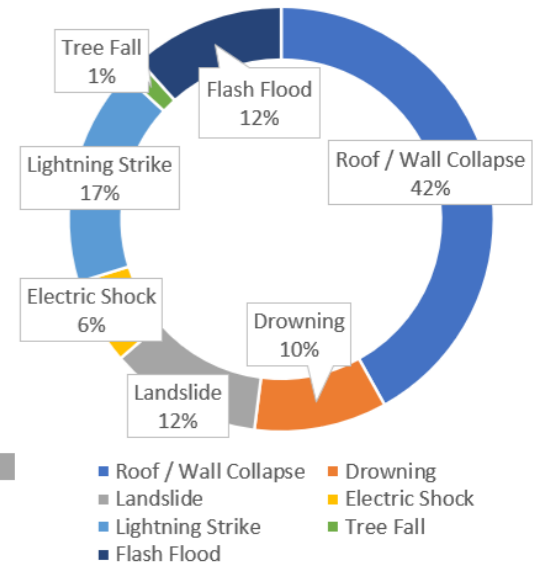

*Note: Losses / Damages data is provided by PDMAs/ GBDMA/ SDMA/ Govt Depts and are preliminary.*

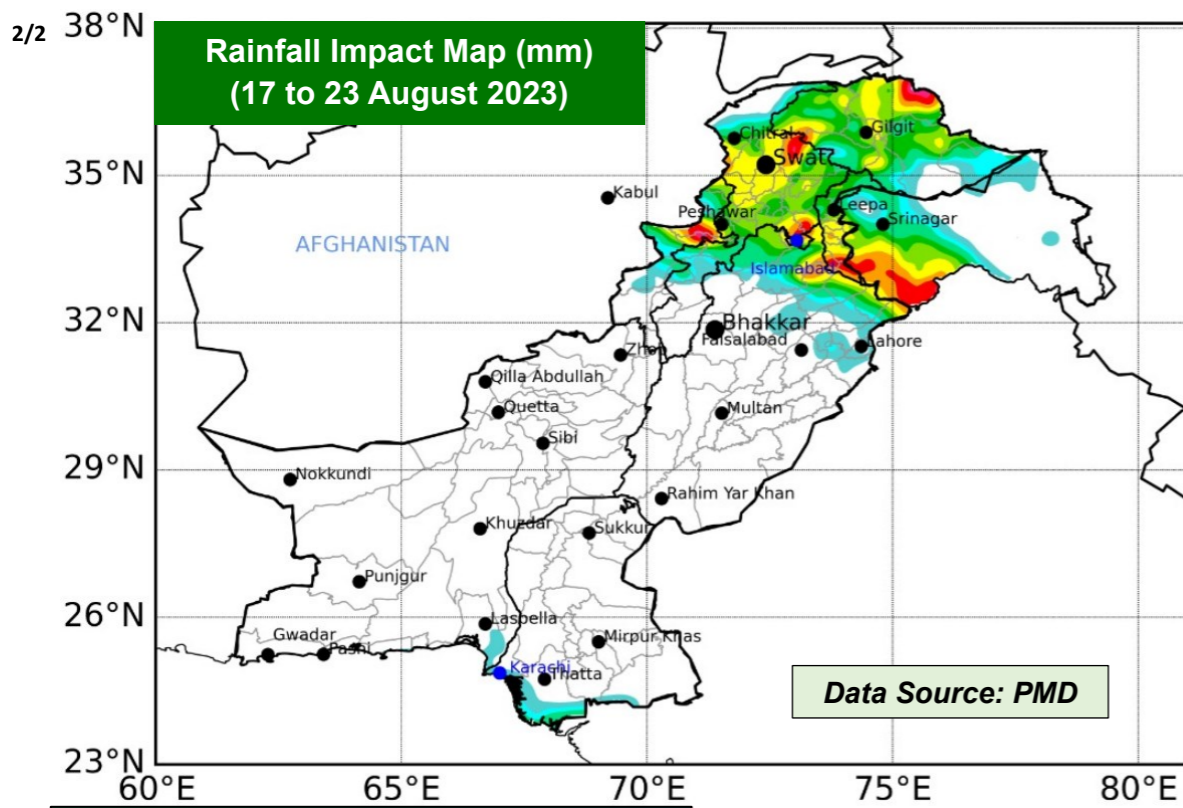

**FORECASTED IMPACT NEXT 24 HOURS**

- **Medim-High Level Flood Flows** are expected in **River Sutlej at GS Wala** by approx. 0600 hours on 18 August.
- **Hot and Humid Weather with Isolated Rain-Wind / Thundershowers** expected
  - **Khyber Pakhtunkhwa** (*Dir, Swat, Abbottabad, Mansehra, Kohat, Malakand, Swabi, Peshawar, Nowshera, Charsadda, Galiyat*)
  - **Punjab** (*Gujranwala, Lahore, Sialkot, Narowal, Rawalpindi, Chakwal, Murree*)
  - **Islamabad Capital Territory**
- **Hot and Humid Weather** expected in Balochistan
- **Hot and Humid Weather with Dust Raising Winds** expected in Sindh
- **Partly Cloudy Weather with Rain-Wind / Thundershowers** expected in Gilgit Baltistan and the State of AJ&K

**GUIDANCE ISSUED**

- PDMA to ensure **early warning & prompt response** in vulnerable areas in light of wind-thundershowers (*in areas indicated above*).
- PDMA to undertake **regular public awareness on all media channels / social media** to maximise general public's knowledge on risks associated with monsoon season; heavy rains, urban flooding, flash flooding, landslides, etc.
- **City / District Administrations** are to **ensure contingency traffic plans** for areas vulnerable to flooding in urban centres, (*as indicated above*) catering for **prompt de-watering operations in flooded areas**.
- PDMA Punjab to **ensure timely early warning and evacuation** of **at-risk populace** living downstream of GS Wala on River Sutlej.
- PDMA Khyber Pakhtunkhwa, PDMA Punjab & SDMA to ensure **early warning, prompt evacuation and response** in vulnerable low-lying areas downstream Tabela & Mangla Dams in-case of any emergent water discharges or flooding situation in light of present reservoir levels.
- GBDMA to ensure all necessary measures are undertaken to mitigate / prepare against GLOF incidents.
- NHA / FWO / Local C&W Depts to **ensure pre-placement of machinery** and **timely restoration of damaged road linkages**.
- **Rescue Services, Armed Forces** and leading NGOs / CSOs to **ensure availability of personnel / equipment** in the indicated areas & **be on stand-by for rapid response**.

**FFD Discharge Report**  
Recorded at: 17-Aug-2023 18:00 PST

River	Site	Inflow	Outflow	Status
Indus	Tarbela	216,000	255,900	LOW
	Kalabagh	190,251	182,251	NORMAL
	Chashma	296,268	275,068	LOW
	Taunsa	239,942	220,942	NORMAL
	Guddu	230,373	200,503	LOW
Kabul	Sukkur	182,125	126,950	NORMAL
	Kotri	173,388	132,903	NORMAL
Jhelum	Nowshera	35,800	35,800	NORMAL
	Mangla	27,000	16,215	NORMAL
Chenab	Rasul	2,950	0	NORMAL
	Marala	69,383	48,983	NORMAL
	Khanki	58,071	49,872	NORMAL
	Q.Abad	49,443	39,443	NORMAL
	Trimmu	66,613	53,013	NORMAL
Ravi	Panjnad	70,507	54,707	NORMAL
	Jassar	24,940	24,940	NORMAL
	Shahdara	28,666	28,666	NORMAL
	Balloki	48,530	28,530	NORMAL
Sutlej	Sidhnai	30,950	13,050	NORMAL
	GS Wala	77,200	77,200	LOW
	Sulemanki	54,068	40,152	NORMAL
	Islam	33,804	32,221	NORMAL

**RESERVOIR LEVELS (0600 hrs)**

Details	Tarbela	Mangla
MCL (Feet)	1,550.0	1,242.0
Dead Level (Feet)	1,402.0	1,050.0
Water Level (Feet)	<b>1550.00</b>	<b>1241.75</b>
Change Last 24hrs	<b>+0.72</b>	<b>+0.45</b>
Live Storage (MAF)	Max	5.809
	Present	<b>5.809</b>
Change Last 24hrs	<b>+0.041</b>	<b>+0.037</b>
% Dam Filled	<b>100</b>	<b>99.72</b>
Change Last 24hrs	<b>+0.71</b>	<b>+0.50</b>